

ITEM 1: REQUIRES RESOLUTION FOR REPRESENTATION ON OVERALL PLAT (FIND CURRENT OWNER).

ITEM 2: CAN CREATE BOUNDARY ADJUSTMENT FOR TRANSFER. BGS TO DETERMINE HOW THIS WILL BE TRANSFERRED (QUIT-CLAIM?).

ITEM 3: OWNED BY STATE, BGS PLANNING TO TRANSFER? (BY SALE?).

ITEM 4: PROPERTY LINE VERY CLOSE TO PLANNED IMPROVEMENTS, BGS TO CONFIRM THAT NO EFFORTS TO PURCHASE ARE LIKELY.

ITEM 5: REAR LOT LINE UNCERTAINTY PREVENTS PROPER REPRESENTATION OF PROPOSED HMCC LOT.

NOTE: HMCC REQUESTING ADJUSTMENT OF PROPOSED LOT LINES (LOT 2) TO INCREASE PARCEL SIZE.

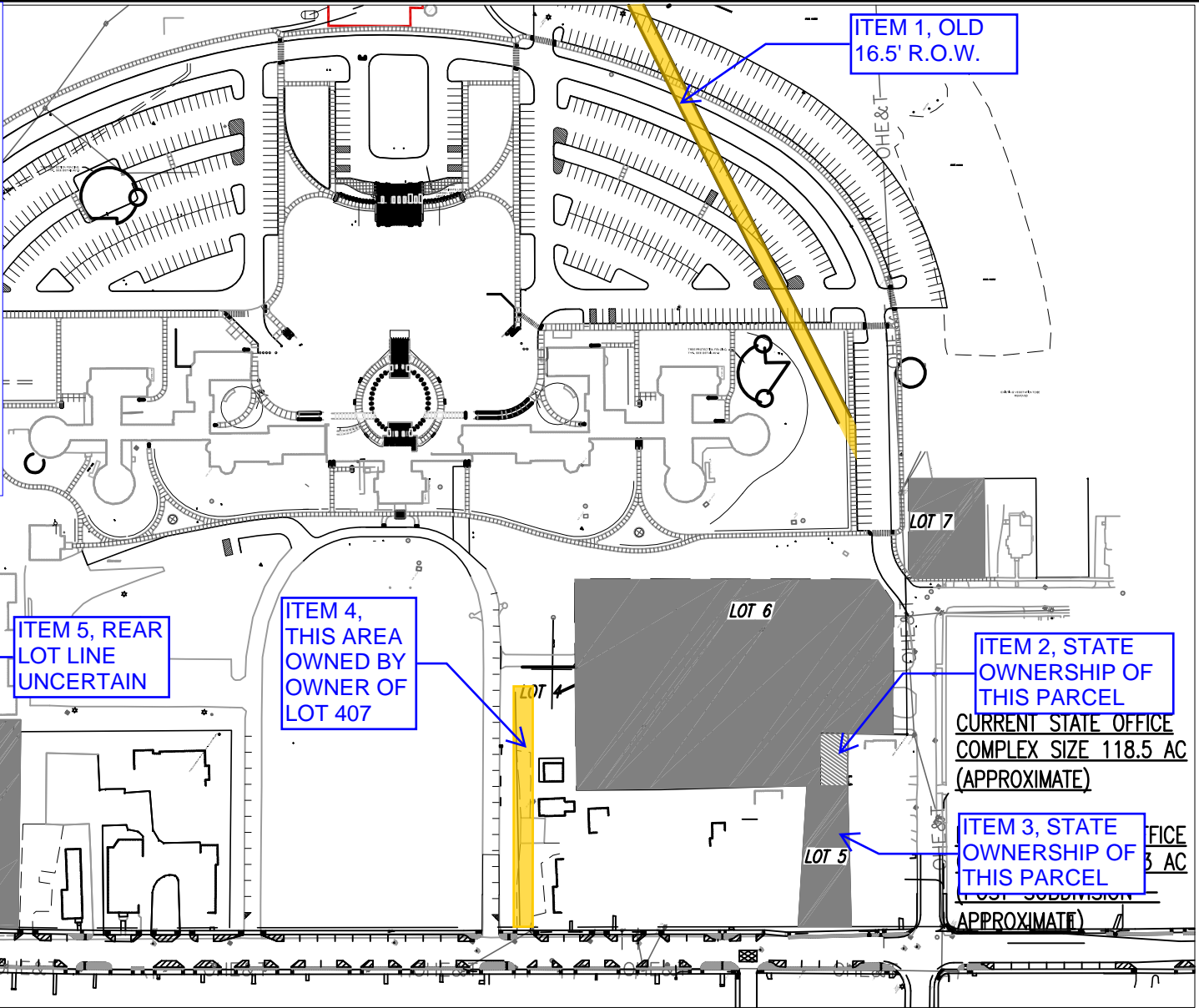

ITEM 2, STATE OWNERSHIP OF THIS PARCEL
CURRENT STATE OFFICE COMPLEX SIZE 118.5 AC (APPROXIMATE)

ITEM 3, STATE OWNERSHIP OF THIS PARCEL
OFFICE 3 AC (APPROXIMATE)

Checked By: PB	Scale: AS NOTED
Drawn By: WC	Project No.: 12276
Date: 1/21/14	Drawing No.:

REQUIRED INFORMATION FOR SURVEY PLAT COMPLETION

Waterbury State Office Complex Restoration

Waterbury, Vermont

ENGINEERING VENTURES PC

208 Flynn Avenue, Suite 2A Burlington, VT 05401
tel. 802.863.6225 fax 802.863.6306
85 Mechanic Street, Suite 50A, Lebanon, NH 03766
tel. 603.442.9333 fax 603.442.9331
www.engineeringventures.com

State of Vermont
Department of Buildings and
General Services
Agency of Administration
Montpelier, Vermont

